Chart A: Grades 1 - 6

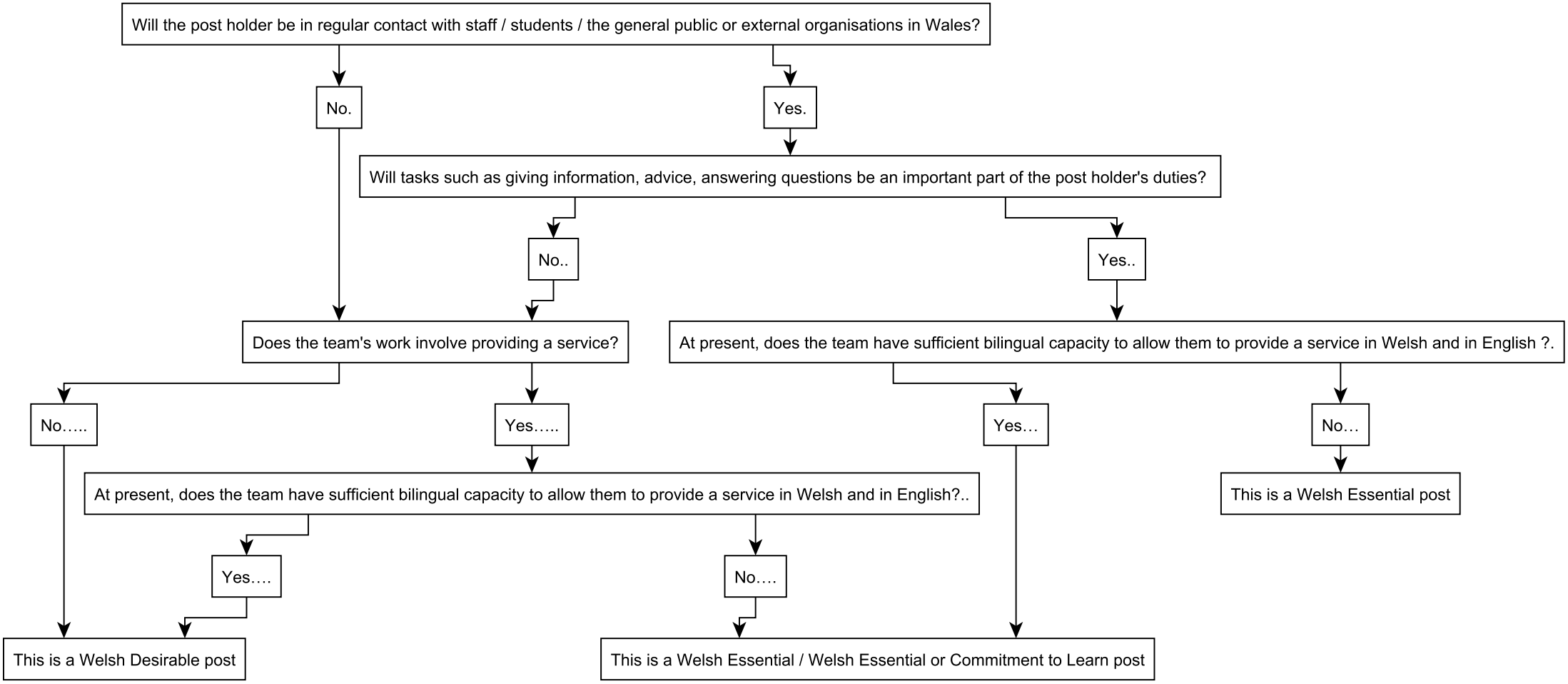

Chart B: Grade 7 and Above

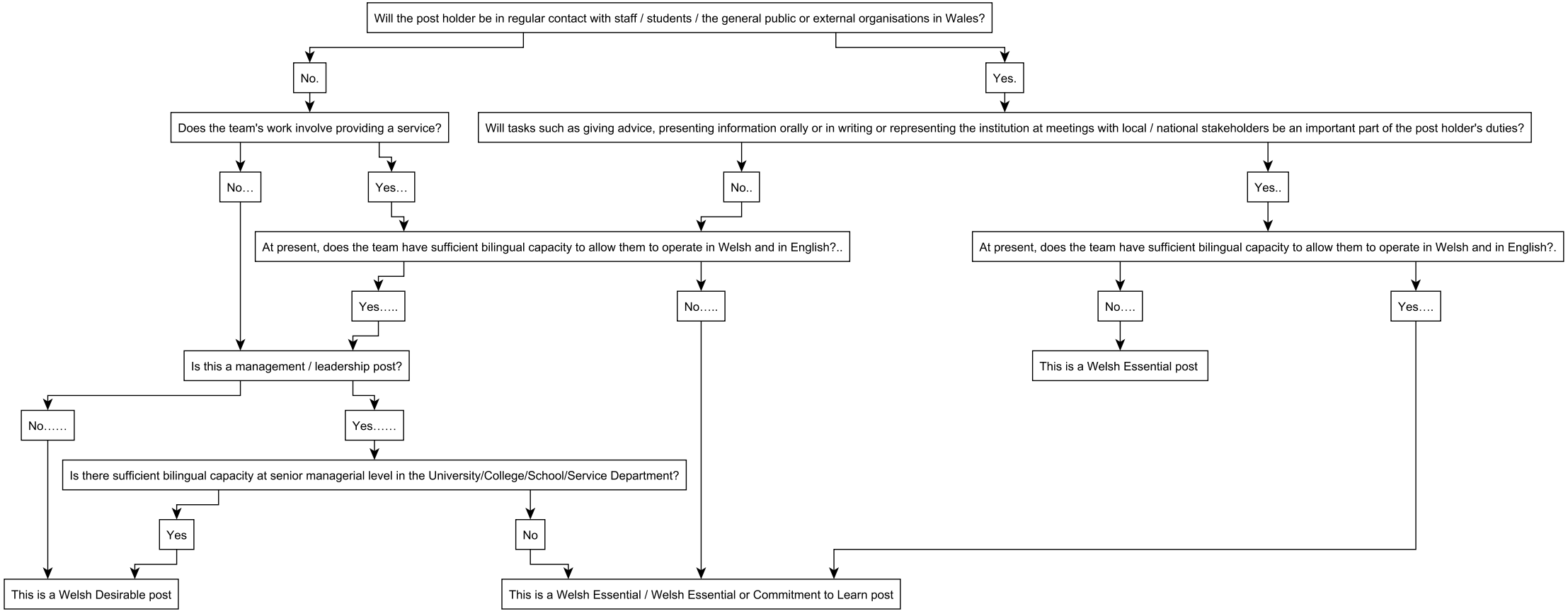

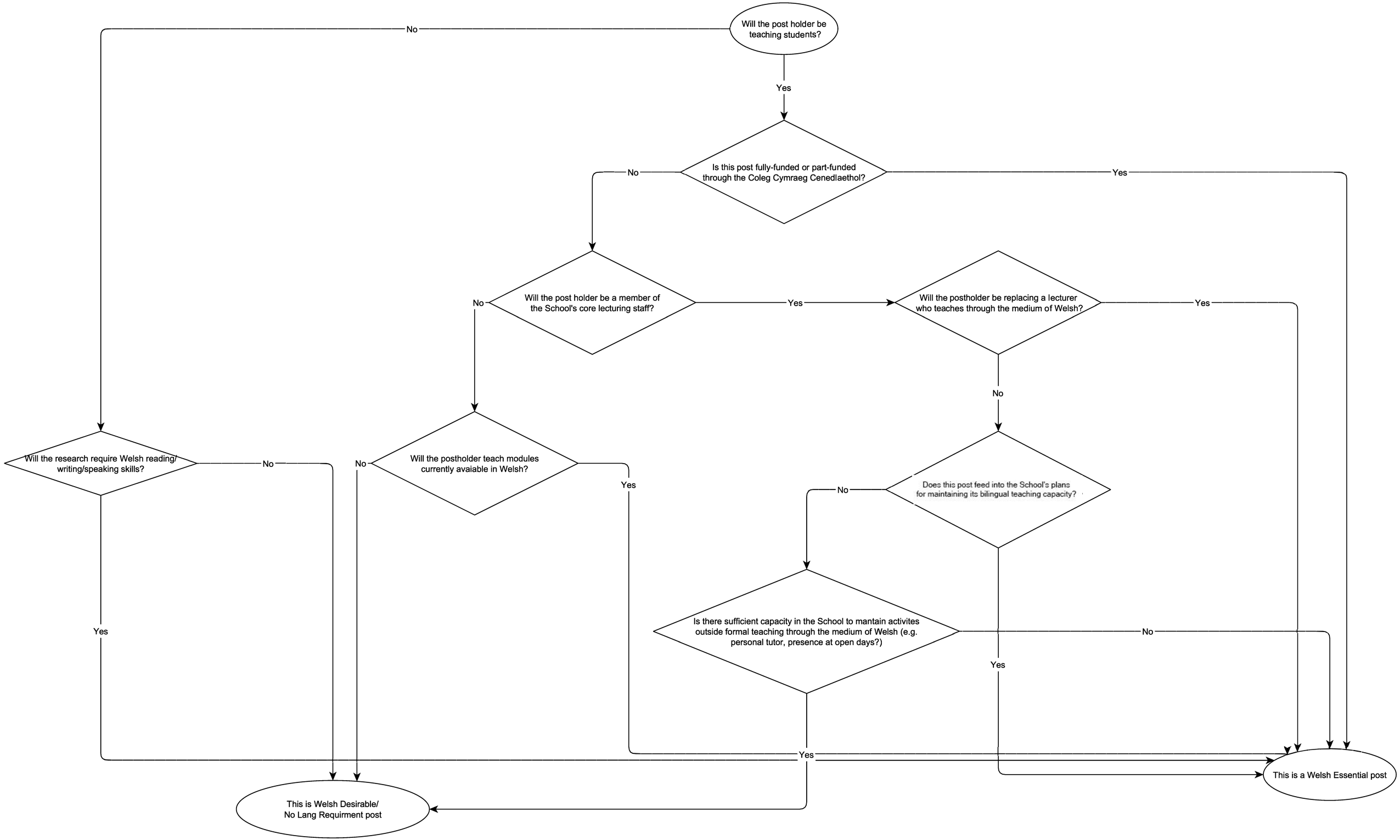
Will the post holder be teaching students?
No
Yes
Is this post fully-funded or part-funded through the Coleg Cymraeg Cenedlaethol?
No
Yes
Will the post holder be a member of the School's core lecturing staff?
No
Yes
Will the postholder be replacing a lecturer who teaches through the medium of Welsh?
Yes
No
Will the research require Welsh reading/ writing/speaking skills?
No
Yes
Will the postholder teach modules currently avaiable in Welsh?
No
Yes
Does this post feed into the School's plans for maintaining its bilingual teaching capacity?
No
Yes
Is there sufficient capacity in the School to mantain activites outside formal teaching through the medium of Welsh (e.g. personal tutor, presence at open days?)
No
Yes
This is Welsh Desirable/ No Lang Requirment post
This is a Welsh Essential post